



NORTHANTS
**OPEN
STUDIO**
TRAILS 2016

ALL THE HELP YOU NEED

Wilson Browne Solicitors understand that seeing a lawyer can sometimes be daunting.

We are friendly and down-to-earth, so we can understand you and you can understand us.

We cover all areas of law for individuals and businesses with a range of fixed fees to help you.

OUR SERVICES INCLUDE:

- Buying or selling a home
- Making or updating a will
- Trusts and estates
- Family law
- Medical negligence
- Personal injury
- Employment law
- Dispute resolution
- Debt recovery
- Commercial law

**NORTHAMPTONSHIRE
LAW SOCIETY
LARGE LAW FIRM
OF THE YEAR
2015**

wilson browne SOLICITORS

For a free consultation, call us today on:
0800 088 6004
or visit: wilsonbrowne.co.uk

introduction

Northants Open Studio Trails (NOST) is the largest visual arts event in and around the county. During the month of September artists invite you into their studios to witness at first hand the inspiration and motivation, which drives them to create. Step inside a pottery studio, discuss carving with a stonemason or watch demonstrations of painting, printmaking and traditional crafts.

This brochure will show you the huge range of art activities featured this year and help you to choose where to visit. Many artists will also present their work as groups in galleries, shops, pubs and a host of interesting alternative venues.

Artists have been grouped together by region and are marked on easy to follow maps, which will help guide you around the county, so you don't miss a thing!

contents

Artist profiles.....	4
About the NOST launch day.....	6
■ Oundle	7
■ Corby	10
■ Rothwell.....	12
■ Crick/Winwick.....	16
NOST artist directory.....	20
■ Walgrave.....	24
■ Kettering.....	26
■ Raunds.....	28
■ Wellingborough.....	30
■ Northampton.....	32
■ Daventry.....	36
List of our wonderful sponsors.....	39



central exhibition

27th August – 1st October 2016

The Alfred East Art Gallery will be hosting the Central Exhibition for Northants Open Studio Trails this year, which is a great place to see examples of each participating artist in one room. It is hoped that the exhibition will inspire visitors to get out and about around the county to visit studio spaces and follow the trails of their choice.

All artists involved in the Central Exhibition will be eligible for 'artist prizes', some of which will be announced on 27th August and others will be announced towards the end of the Trails on 1st October.

On the Edge Framing have kindly supported NOST this year and are awarding a 'People's Choice Award'. They are asking visitors to choose their favourite piece in the exhibition and they will award the winner with a £75 framing voucher. Pick up your voting slip at the Central Exhibition.



artist profiles

carol clift



Jeweller Carol Clift has been creating stunning jewellery for 30 years. Her dazzlingly beautiful and intricate work is hand-made using traditional techniques studied at the University of Sheffield where she graduated with honours in Silversmithing and Jewellery in 1985. She is a member of the National Association of Jewellers.

10 Open: 10th & 11th, 17th, 24th & 25th
September 2016 12 noon - 4pm

PAGE 9

4 NOST

angela holmes



"I delight in spending time with a sketch book propped on my knee and the wind and rain whipping the pages around as I try to capture that fleeting moment of atmosphere and energy.

I am totally inspired by the ever changing light, movement and texture in the sea, sky and landscapes of the coast."



26 Open: 4th, 9th-11th, 16th-18th, 23rd & 24th
September 2016 1pm - 5pm

PAGE 16

lisa timmerman

Lisa Timmerman grew up in Leicester during the 'Golden Age' of Leicester's knitwear industry.

Having studied art at Loughborough Art College she went on to do a degree in Fashion and Textiles at Bristol Art College. Lisa worked for many years in the fashion industry producing clothing and artwork for international clients. Since resettling in Leicestershire, close to Foxton Locks, Lisa has developed her painting practice focusing on what is important to her.

"I'm constantly alert to the interesting colours of light and shadow around me. My challenge is to capture the light and the joy in my paintings which can be found in every garden."



bob dawson



Bob Dawson (1921-2012) was an independently celebrated British sculptor of the 20th Century. Born in Holywell, North Wales, his sculptures are directly linked to memories of his childhood and his intimate relationship to nature.

Throughout his lifetime, his sculptures continued to evolve, using a range of materials such as bronze, stone and clay in an organic manner; carving them into strangely shifting forms and achieving a complex patina of surfaces.

The artist believed that his sculptures were primarily concerned with life, its' shifting and changing nature, which is in constant flux: the cycle of conception, growth, decline, death and rebirth. It is the eternal cycle, of which we are part of, and the human courage to go on living despite its hardships and weathering, that inspired him most.

Join his daughter Alison who will be opening up the studio for the public to enjoy Bob's work.

18

Open: 24th & 25th September 2016 11am - 4pm

PAGE 12

55

Open: 30th August - 30th September 2016
Tuesday - Sunday inclusive 10am - 5pm

PAGE 31

NORTHANTS
**OPEN
STUDIO**
TRAILS 2016

launch day

Join us on **27th August 11am to 4pm** in the Manor House Gardens as we launch the start of **Northants Open Studios Trails**. With pop up exhibitions, live demonstrations, FREE drop in workshops and entertainment throughout the day, there will be something for people of all ages. Including **The Big Paint** and **The Little Draw**...

snazaroo™
Paint a Smile

Face painting
sponsored
by ColArt
suppliers of
**Snazaroo at the
Launch Day**

27th August 2016



big paint is sponsored by ColArt

Big Paint is a community art collaboration where visitors can take the opportunity to have their work hung in the gallery. Visitors will be asked to paint a section of a larger painting which will be joined together and hung as one piece in the gallery.

All materials are being provided by ColArt, suppliers of Windsor & Newton.



**oundle
southwick
barnwell
luddington in
the brook**

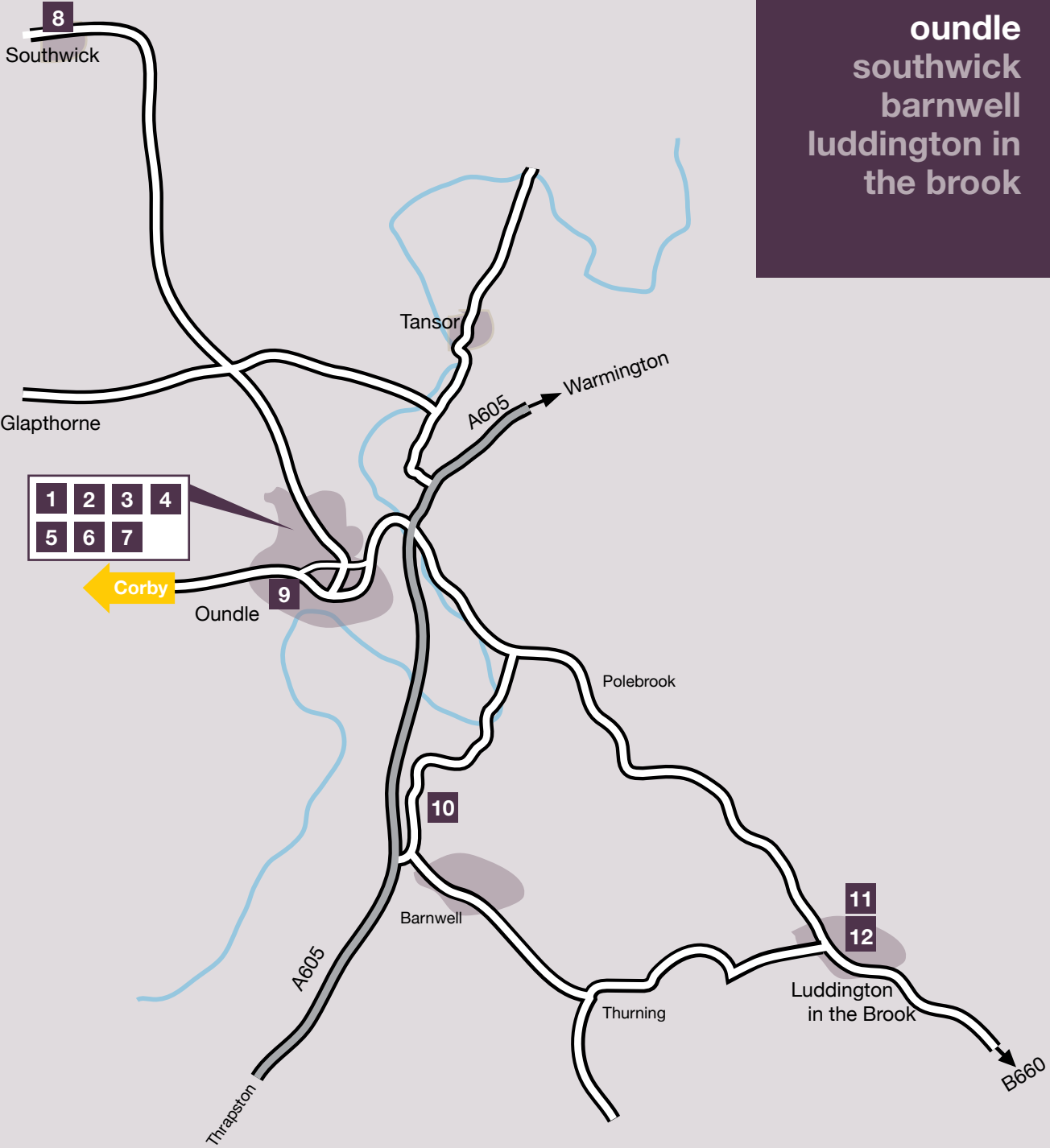



1

Adrian Duffin

**Venue: The Yarrow Gallery,
Glaphthorn Road, Oundle
PE8 4JF**

Tel: 07802 967955
Email: adrian.duffin@yahoo.co.uk
Open: 10th-24th September
10.30am-1pm, 2.30pm-5pm
Sunday, 2.30pm-5pm

PAINTER • ILLUSTRATOR
Inspired by wildlife and mythology using
mixed media, oils, acrylics and inks.



PARTIAL



2

Jane Catherine Sanders

**Venue: The Yarrow Gallery,
Glaphthorn Road, Oundle
PE8 4JF**

Tel: 01832 226495
Email: jsanders1293@yahoo.co.uk
Open: 10th-24th September
10.30am-1pm, 2.30pm-5pm
Sunday, 2.30pm-5pm

OTHER TIMES BY APPOINTMENT AT HOME STUDIO, TANSOR

PAINTING • JEWELLERY
Atmospheric landscapes in oil or acrylic,
inspired by nature and ancient history.
Fine ceramic bead jewellery.



PARTIAL



3

Jean Linford

**Venue: The Yarrow Gallery,
Glaphthorn Road, Oundle
PE8 4JF**

Tel: 01832 274269
Email: jean@jeanlinfordartist.co.uk
Web: www.jeanlinfordartist.co.uk
Open: 10th-24th Sept 10.30am-1pm,
2.30-5pm Sunday, 2.30-5pm

PAINTING
Variety of original compositions in oil and
watercolour plus unique oil paintings on
aluminium panel.



PARTIAL



4

Gerald Porter

**Venue: The Yarrow Gallery,
Glaphthorn Road, Oundle
PE8 4JF**

Tel: 07587 695052
Email: gerald_porter@talktalk.net
Open: 10th-24th September
10.30am-1pm, 2.30pm-5pm
Sunday, 2.30pm-5pm

PAINTER
Recent work by the artist displaying a
variety of subject matter.



ASSISTED



5

Deborah James

**Venue: The Yarrow Gallery,
Glaphthorn Road, Oundle
PE8 4JF**

Tel: 07515 099520
Email: debsfjc@msn.com
Web: deborahjamespaintings.co.uk
Open: 10th-24th Sept 10.30am-1pm,
2.30-5pm, Sunday, 2.30-5pm

PAINTING
Joyful impressionist style rural
landscapes. Framed paintings in
watercolour, acrylics and oils.



ASSISTED



6

The Yarrow Collectives

**Venue: The Yarrow Gallery,
Glaphthorn Road, Oundle
PE8 4JF**

Open: 10th-24th September
10.30am-1pm, 2.30pm-5pm
Sunday, 2.30pm-5pm

Caroline Hawkins
SILVER CLAY JEWELLERY
Tel: 07972 254574
Email: carolinehawkins@firedsilverclayjewellery.com
Web: www.firedsilverclayjewellery.com

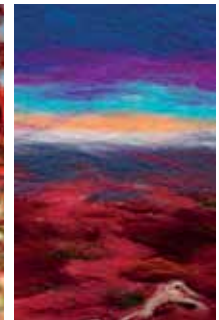
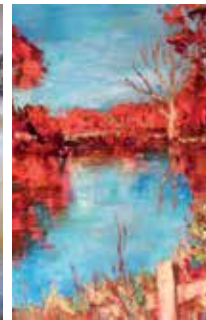

Caroline Kisby
FELT MAKER • TEXTILES
Email: pinkhousearts@me.com
Web: www.pinkhousearts.co.uk

Chris Jose
IMPRESSIONISTIC LANDSCAPE ARTIST
Tel: 01832 281459
Email: cjose@icloud.com

Deirdre Blackburn
ARTIST
Tel: 01780 470449
Email: deirdreblackburn@aol.com

Karen Wyeth
CONTEMPORARY FELT ARTIST
Tel: 07789 750087
Email: studio@karenwyeth.co.uk
Web: www.karenwyeth.co.uk

A group of creative artists and craftspeople based in Northamptonshire displaying:

- Contemporary felt and stitch paintings
- Two impressionistic artists, who between them use oil, acrylic, pastel and mixed media
- Intricate silver clay jewellery
- A range of decorative and functional textiles



PARTIAL



7

EV Wells

**Venue: The Yarrow Gallery,
Glaphthor Road, Oundle
PE8 4JF**

Tel: 07545 625335
Email: evwellsart@gmail.com
Web: www.evwellsart.com
Open: 10th-24th Sept 10.30am-1pm,
2.30-5pm, Sunday, 2.30-5pm

PAINTING

Original art brought to life from the heart.
A love of colour, texture, nature, the
coast. Acrylics, mixed media.



PARTIAL



8



Southwick Village Hall

**Venue: Southwick Village Hall,
Main Street, Southwick
(nr Oundle) PE8 5BL**

Open: 17th & 18th September
10am-4pm

Carol Clift

MIXED MEDIA

Ian Schollar

ART PHOTOGRAPHY

Tel: 07795 227294 • Email: ianschollar@btinternet.com

Liz Wade

PASTELS • ACRYLICS

Mark Lonnie

PRINTMAKER

Rosemary Coates

FINE ARTIST



9

Simon Dolby

**Venue: The Dolby Gallery, 30 West
Street, Oundle, PE8 4EF**

Tel: 01832 273801
Email: simon@dolby-gallery.com
Web: dolby-gallery.com
Open: 1st-30th September, Monday to
Saturday 10am-1pm, 2pm-5pm
Closed Wednesday afternoons

SUNDAYS BY APPOINTMENT ONLY

OILS • WATERCOLOURS • DRAWINGS

Landscapes, townscapes and
architectural paintings in this country
and abroad. Also some figurative
drawings on show.



PARTIAL



10

Carol Clift

**Venue: Carol Clift Design, Unit 3,
Barnwell Workshops, Armston
Road, Barnwell, PE8 5PL**

Tel: 01832 275296
Email: carolcliftdesign@btconnect.com
Web: www.carolcliftjewellery.co.uk
Open: 10th & 11th, 17th, 24th & 25th
September 12 noon-4pm

JEWELLERY

Unique range of exquisitely hand crafted
silver and gold jewellery.



ASSISTED



11

Carry Akroyd

**Venue: 4 Luddington in the Brook,
Oundle, PE8 5QU**

Tel: 01832 293505
Email: carry@carryakroyd.co.uk
Web: www.carryakroyd.co.uk
Open: 10th & 11th, 17th & 18th
September 11am-5pm

PRINTMAKER • PAINTER

Predominantly landscapes



ASSISTED



12

Gordon Monk

**Venue: 4 Luddington in the Brook,
Oundle, PE8 5QU**

Tel: 01832 293505
Email: bodger@blackchairs.co.uk
Web: www.blackchairs.co.uk
Open: 10th & 11th, 17th & 18th
September 11am-5pm

CHAIR MAKER



ASSISTED

corby
fineshade
brigstock
weldon

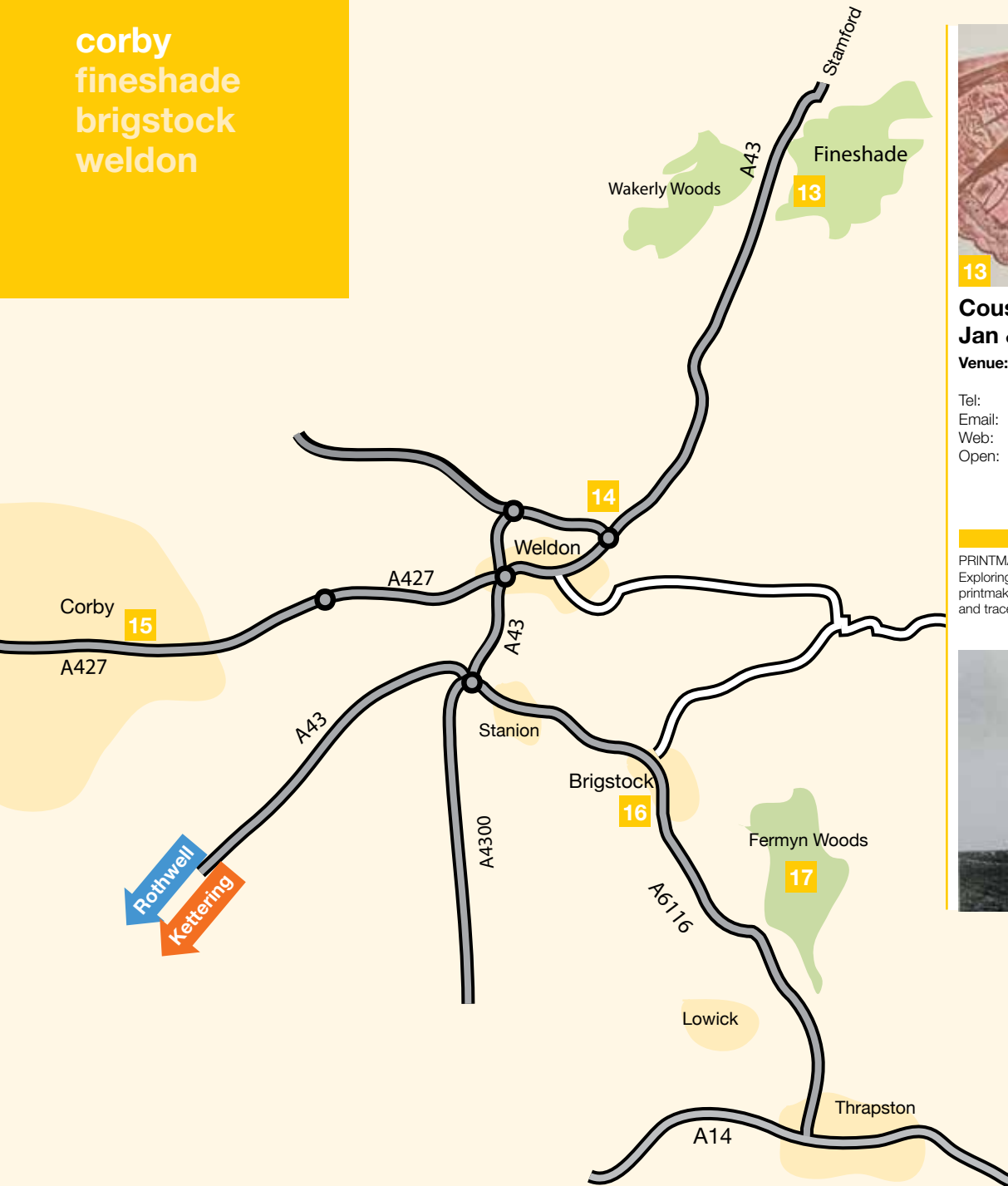

Cousin Frank Studio Jan & Andy Peel

**Venue: South Lodge, Fineshade,
Corby, NN17 3BA**

Tel: 07842 070908

Email: fineart@cousinfrank.studio

Web: www.cousinfrank.studio

Open: 3rd & 4th, 17th & 18th
September, Sat 10am-4pm
Sun 12noon-4pm

PRINTMAKING

Exploring various techniques in
printmaking inspired by natural form
and traces of the past.



PARTIAL





14

Michaela Cordes

Venue: 48 Michaels Drive, Priors Hall Park, Weldon Lakes, Corby NN17 3EN

Tel: 01536 215185
 Email: info@healingart-cordes.co.uk
 Web: www.healingart-cordes.co.uk
 Open: 17th & 18th, 25th & 26th September 11am-5pm

SCULPTURE • PAINTING
 Michaela's figurative sculptures can be seen as bringing the essence of prehistoric artefacts into the 21st century.



ASSISTED



15

The Rooftop Gallery

Venue: 9 Chisholm House, Queens Square, Corby NN17 1PZ

Tel: 01536 267101
 Email: rooftopgalleryandworkshops@gmail.com
 Web: www.rooftopgallery.org
 Open: 7th-10th, 14th-17th, 21st-24th, 28th-30th Sept, Wed-Sat, 11am-4pm

Anna Guzek
 STERLING SILVER ART JEWELLERY
 Tel: 07473 958511
 Email: annaguzek@yahoo.com

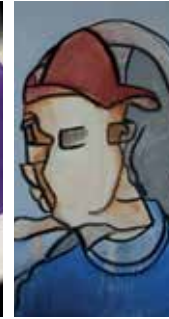

Dinah Kazakoff PAINTER
 Tel: 07949 432600
 Email: dinah.kazakoff@gmail.com

Glenn McCabe PAINTER • SCULPTOR
 Tel: 07921 212117

Katharine Anderson MULTI MEDIA
 Tel: 07432 617573
 Email: chicgeek_uk@yahoo.co.uk
 Web: www.katharineanderson.co.uk

Lilian Douglas MULTI MEDIA
 Tel: 01536 267750

Margaret Montgomery MULTI MEDIA
 Email: maggie_mae@hotmail.co.uk

Marina Papadopoulos MULTI MEDIA
 Tel: 07773 076744

Martin Baldock PAINTER • MUSICIAN
 Email: martin.baldock@gmail.com

Merridan Northover
 ILLUSTRATOR
 Email: merridannorthover@hotmail.co.uk
 Web: www.merridannorthover.co.uk

Owen Thomas FASHION • ILLUSTRATOR
 Email: hello@50footdrop.com

Peter Bullivant FINE ART
 Email: pjbullivant@yahoo.co.uk

Warren Shaw
 INTERDISCIPLINARY SONIC • VISUAL ART
 Tel: 07729 762859
 Email: info@warrenshaw.net
 Web: www.warrenshaw.net



16

Sally Drayson

Venue: 7 Park Walk, Brigstock, NN14 3HH

Tel: 01536 373428
 Email: sallywilks@mac.com
 Open: 10th & 11th, 13th & 14th, 18th, 24th & 25th September 11am-4pm

PAINTING
 Watercolours of flowers and plants, landscapes in oil and acrylic, wood and lino prints and weavings.



ASSISTED



17

Fermynwoods Contemporary Art

Venue: Sudborough Green Lodge, Fermyn Woods, Forest track off Harley Way (through the Forestry Commission Gate), Brigstock, NN14 3JD

Tel: 01832 731257
 Email: info@fermynwoods.co.uk
 Web: www.fermynwoods.co.uk
 Open: 17th & 18th, 24th & 25th September 10am-5pm



Jason Singh SOUND ARTIST

Rebecca Lee SOUND ARTIST – DROP IN ACTIVITIES

Simon Woolham DRAWING • FILM • ANIMATION – DROP IN ACTIVITIES

Sophie Herxheimer INK-DRAWINGS • POETRY – DROP IN SESSIONS

Tim Simmons PHOTOGRAPHY • FILM

Virginie Litzler PHOTOGRAPHY – DROP IN WORKSHOPS

We are presenting work made by our Associate Artists in our Lodge, which is situated in the middle of Fermyn Woods. You are invited to view the exhibition, meet staff and take part in creative activities led by contemporary artists.



PARTIAL

rothwell
braybrooke
draughton
market harboro'
thorpe malsor
foxton



18

Lisa Timmerman

**Venue: The Chestnuts, 29
Swingbridge Street, Foxton,
Market Harboro' LE16 7RH**

Tel: 07808 062388
Email: lisatimmerman1@mac.com
Web: www.lisatimmerman.co.uk
Open: 24th & 25th September
11am-4pm

PAINTING
Cheerful oil and acrylic paintings of light
and shadow involving roses in summer
gardens, chickens in interiors and
portraits.



ASSISTED



19



Studio 19

Venue: Studio 19, The Square, Thorpe Malsor NN14 1JP

Tel: 01536 481895
Email: artjudytaylor@gmail.com
Open: 3rd & 4th, 10th & 11th, 17th & 18th, 25th & 26th September 1pm-5pm

Judy Taylor ACRYLIC • PASTEL • WATERCOLOUR

Louise Berrill OILS • ACRYLICS • MIXED MEDIA

Maggie Hartog PASTELS • WATERCOLOURS • MIXED MEDIA

Nathia Gray ACRYLIC • PASTEL • WATERCOLOUR

Rachel Fell PASTELS • WATERCOLOURS • MIXED MEDIA

Tony Taylor PHOTO CANVASES

Enjoy paintings, prints and cards. All are welcome.
Children's activities - drawing and lego are available



PARTIAL



20

Kelly Gardner

Venue: Farm Buildings, Windie Rydge Farm, Desborough Road, Braybrooke LE16 8LG

Tel: 07708 855390
Email: kellyruthgardner@gmail.com
Web: www.kellygardner.co.uk
Open: 3rd & 4th September 11am-4pm

MOSAICS

Mosaics made from vintage china and mixed media work evoking fragments of memories.



ASSISTED



21



Draughton Studio

Venue: Draughton Club Room, High Street, Draughton, Northampton NN6 9JQ

Tel: 01858 288736
Open: 3rd & 4th, 10th & 11th, 17th & 18th September 11am-4pm

Catherine Matthews
OILS

Seascapes, still life and botanical studies in oils.
Email: catherinehelenmatthews@hotmail.co.uk

Gabrielle Cornwell
CHARCOAL • OILS

Life studies in charcoal, portraits in oils.
Email: gabriellecornwell@btinternet.com

Norman How
MIXED MEDIA

Wildlife and landscape painting in a variety of media.
Email: old_doc@btinternet.com

Richard Jarvis
LINOCUTS • PAINTINGS

Linocuts and paintings of wildlife produced from field sketches.

Email: richardwj Jarvis@uwclub.net

Ruth Jones
WATERCOLOUR • GRAPHITE

Original botanical watercolours and graphite animal pictures.

Email: rjones11@sky.com

Sue Dixon
ACRYLIC

Free style acrylics
Email: dixon sue42@gmail.com



ASSISTED



COME & SEE OUR EXTENSIVE RANGE OF ART & CRAFT SUPPLIES



DERWENT **DALER ROWNEY**
Pencil Perfection since 1832

9-11 Newland Street, Kettering
T: 01536 410261 F: 01536 310434
E: kettering@colemangroup.co.uk
www.colemans-online.co.uk

Solemans

Park FREE while you shop with us!

THE BIG PAINT **PAGE 6**



22



StitchBug Textile Arts

Venue: Unit 4, Eckland Lodge,
Desborough Road, Market
Harborough LE16 8HB

Tel: 07794 642648

Email: alyssa@stitchbug.com

Open: 10th & 11th, 17th & 18th
September 10am-3pm

Alison Leason

Alyssa Robinson

Ann Rose

Anne Bradley

Anne Robinson

Wendy Bates

Vibrant and surprising stitched pieces using traditional and contemporary techniques to produce wall art, 3D and wearable pieces.



23



Janet Bassett Gallery

Venue: Janet Bassett Gallery,
Rothwell Heritage Centre,
14-16 Bridge Street, Rothwell
NN14 6JW

Tel: 01536 711550

Email: rothwellheritage@gmail.com

Web: www.rothwellheritage.org.uk

Open: 17th & 18th September
11am-4pm
Mon-Sat 10am-12.30pm
throughout the event

Annie Ford PHOTOGRAPHY

Chris Shaw PHOTOGRAPHY

Conrad Johnson PAINTING • SCULPTURE • DRAWING

Natalie Brown PHOTOGRAPHY

Stella Benford PAINTING • CERAMICS • SCULPTURE

Wendy Casson PAINTING • CERAMICS • TEXTILES

We are a group of artists presenting work in a variety of styles and media in this gem of a gallery. There is something of interest for all our visitors from abstract to traditional and in all the art forms listed above.



ASSISTED



5th October –
2nd November



5th November –
3rd December



**THE
ALFRED EAST
ART GALLERY**





Call into our workshop for some relaxed
and good old fashioned friendly service!

Over 10 years of serving artists and art
lovers throughout Northamptonshire,
Leicestershire and Warwickshire.

Bespoke Framing (over 600 styles on display).
We are qualified Fine Art Trade Guild framers.
Mount Cutting Service (computerised).

Giclée Art Printing.

Fine Art Grade Digital Copying.

ArtSure Digital Print Assurance Participant.

'Digital Art Printer of the Year' finalist, Art & Framing Industry Awards 2016!



tel: 01858 450321
email: info@ontheedge.co.uk
www.ontheedge.co.uk

Unit 8, Courtyard Workshops, Bath Street
Market Harborough. LE16 9EW

P O R T L A N D P R I N T

Telford Way Industrial Estate • Kettering • Northants • NN16 8UN
Telephone - 01536 511555 • Fax - 01536 310136
Email: print@portlandprinters.co.uk • www.portlandprinters.co.uk



Gisele Hibberd Pellegrini

Venue: The Moorings, West Haddon Road, Crick NN6 7SQ

Tel: 01788 822517
 Email: gisele@positive-g.co.uk
 Web: <https://bit.ly/1Qsrpks>
 Open: 3rd-30th Sept, Mon 10am-2.30pm, Tues-Fri 10am-2.30pm, 6.30pm-9.30pm, Sat 10am-9pm

SUNDAY 10AM-5PM

PAINTING
 Mixed media original paintings, prints and cards.



PARTIAL



Jennifer Clark

Venue: The Moorings, West Haddon Road, Crick NN6 7SQ

Tel: 01788 822517
 Email: jenferclark@gmail.com
 Open: 3rd-30th September, Mon 10am-2.30pm, Tues-Fri 10am-2.30pm, 6.30pm-9.30pm, Sat 10am-9pm

SUNDAY 10AM-5PM

PAINTING
 Original framed works including still life, landscapes and buildings.



PARTIAL



Angela Holmes

Venue: The Studio, Winwick Manor, Winwick NN6 7PD

Tel: 07913 679777
 Email: aholmesdesign@yahoo.co.uk
 Web: angela.holmes.568294@facebook.com
 Open: 4th, 9th-11th, 16th-18th, 23rd & 24th September, 1pm-5pm

PAINTING • SKETCHING
 Sketches and paintings in oils and watercolour. The ever changing sky; capturing a fleeting moment in time.



STELLA'S
POTTERY
THROW
DOWN

SEE PAGE 38

27th August 2016





PAGE
6

Join us on the launch day
27th August 2016

PAGE
38



FOR POTTERS SUPPLIES

kilns, wheels, clays, glazes, tools, enamelling kilns and equipment

Works by local potters and
glass artists for sale.

All unique, hand crafted items.

Please call for opening times.
01536 726361

www.corbykilns.co.uk

56 High Street, Burton Latimer, NN15 5LB



CAROL JACOBS • DESIGNER MAKER

BA HONS 3D DESIGN (CERAMICS) • MA CERAMIC DESIGN (MANUFACTURE)



DESIGNER / MAKER – CERAMICS
Exhibited nationally and internationally

PRODUCT DESIGNER – CERAMICS
Designs manufactured / retailed internationally

LECTURER – 2D / 3D DESIGN SUBJECTS
25 years teaching experience at different levels

WORKSHOP FACILITATOR – VARIOUS
Ceramics – Surface and Form
Paper Manipulation
Mark making – Drawing / Painting / Printing

ARTIST IN RESIDENCE – CERAMICS
School and Community based.

(A photographic record exists of all aspects of my work for reference.)

WORKSHOPS:

LONG AND SHORT TERM PROJECTS CAN BE DESIGNED TO MEET ALL
REQUIREMENTS CATERING FOR DIFFERENT AGES AND ABILITIES

**EDUCATIONAL • RECREATIONAL • THERAPEUTIC • TECHNICAL
THEMATIC • CONCEPTUAL • HISTORICAL • CONTEXTUAL**



CONTACT: Email: cjacobsdesign@aol.com Tel: 01604 471006 Mob: 07870310694



martin sellers

People's Choice Winner for Open15
8th October – 12th November

THE ALFRED EAST ART GALLERY

Visit the Museum & Gallery
website for more exhibitions
and events for the year

www.kettering.gov.uk/museums





1905-2016

KETTERING & DISTRICT ART SOCIETY

*One of the Countries oldest
Art Societies and one of the largest
in Northamptonshire with over 100
Members, supports NOST 2016.*

*New Members always welcome,
see us on facebook at:*

*Kettering & District Art Society - KDAS
or go to : WWW.KDAS.CO.UK*



FRIENDS OF KETTERING & ART GALLERY MUSEUM

As well as supporting the work of Kettering's Museum and Art Gallery, the Friends organise a programme of talks, visits and fund raising social events which we hope fellow enthusiasts will want to participate in and enjoy. Most Friends events are free to members.

www.friendskagam.org

'Like' the Friends of Kettering Art Gallery and Museum on Facebook.

New members always welcome

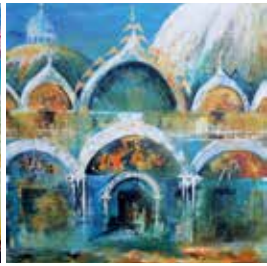
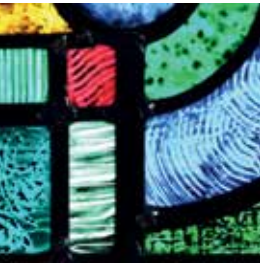

No.	Artist Name	Media	Page
23	Annie Ford	Photography	14
1	Adrian Duffy	Painter/Illustrator	8
29	Aldridge Glass	Stained Glass	24
33	Alison Bull	Painting	25
22	Alison Leason	Textiles	14
56	Allan C McIntosh	Painting	33
22	Alyssa Robinson	Textiles	14
13	Andy Peel	Printmaking	10
26	Angela Holmes	Painting/Sketching	16
52	Angela Stanbridge	Painting	31
22	Ann Rose	Textiles	14
15	Anna Guzek	Jewellery	11
22	Anne Bradley	Textiles	14
22	Anne Robinson	Textiles	14
67	Anne Wagstaff	Glass	34
36	Avrel Bateman	Painting	25
55	Bob Dawson	Sculpture	31
43	Brenda McKetty	Painting/Illustration	24
62	Brian Mutton	Painting/Constructions	33
34	Brian Stainton	Woodturning	25
8	Carol Clift	Mixed Media	9
10	Carol Clift	Jewellery	9
44	Carol Woodland	Painting	28
6	Caroline Hawkins	Silver Clay Jewellery	8
6	Caroline Kisby	Felt Maker/Textiles	8
11	Carry Akroyd	Printmaker/Painter	9
31	Catherine Staveley	Painting	25
21	Catherine Matthews	Oils	13
6	Chris Jose	Impressionist Landscape Painter	8
23	Chris Shaw	Photography	14
32	Conny Bailey	Painting on Glass	25
23	Conrad Johnson	Painting/Sculpture/Drawing	14
59	Cordell Garfield	Painting/Drawing	33
47	David Hunt	Pastels	29

20 NOST

No.	Artist Name	Media	Page
47	David Miles	Watercolours	29
5	Deborah James	Painting	8
6	Deirdre Blackburn	Artist	8
15	Diana Kazakoff	Painter	11
30	Eddie Cockram	Painting	24
36	Elsbeth Joyce	Painting	25
27	Emma Saul	Painting	24
7	EV Wells	Painting	9
37	Fiona Kingdon	Artist in Wood	27
21	Gabrielle Cornwell	Charcoal/Oils	13
4	Gerald Porter	Painting	8
36	Gill Smith	Painting	25
24	Gisele Hibberd Pellegrini	Painting	16
15	Glenn McCabe	Painter/Sculptor	11
12	Gordon Monk	Chair Maker	9
28	Helen West	Jewellery	24
48	Ian Luck	Mixed Media/ Photography/Collage	31
8	Ian Schollar	Art Photography	9
64	Jamie Poole	Mixed Media	34
13	Jan Peel	Printmaking	10
67	Jane Birch	Prints	34
2	Jane Catherine Sanders	Painting/Jewellery	8
67	Jane Holden	Mosaics	34
53	Jane Warwick	Fine Pen/Ink Drawing	31
49	Janette Gaggini	Mixed Media/Installations	31
17	Jason Singh	Sound Artist	11
63	Jean Edwards	Prints/Collage	33
3	Jean Linford	Painting	8
25	Jennifer Clark	Painting	16
51	John Roger Hatton	Painting/Drawing	31
65	Judy Davies	Painting	30
19	Judy Taylor	Painting/Pastel	13
6	Karen Wyeth	Contemporary Felt Artist	8

No.	Artist Name	Media	Page
15	Katharine Anderson	Multimedia	11
47	Katie King	Pen/Watercolour	29
38	Katie Lewis	Textiles/Printmaking	27
66	Katrina Solano	Painting/Drawing	34
20	Kelly Gardner	Mosaic	13
15	Lilian Douglas	Multimedia	11
47	Lisa Igo	Ceramics	29
18	Lisa Timmerman	Painting	12
36	Liz Sharpe	Painting	25
8	Liz Wade	Pastels/Acrylics	9
19	Louise Berrill	Painting/Mixed Media	13
47	Lynn McIntosh	Painting	29
39	Lynne Harris	Painting	27
19	Maggie Hortog	Painting/Mixed Media	13
47	Maggie Smith	Basketry	29
15	Margaret Montgomery	Multimedia	11
15	Marina Papadopoulos	Multimedia	11
8	Mark Lonnie	Printmaker	9
60	Marlene Wlodarczyk	Prints	33
46	Marlene Snee	Painting	28
15	Martin Baldock	Painter/Musician	11
61	Maureen Forde	Painting/Printmaking	33
47	Maureen Parnell	Watercolour/Oil	25
15	Merridan Northover	Illustrator	11
42	Michael Wright	Mixed Media/Sculpture	27
14	Michaela Cordes	Sculpture/Painting	11
58	Minnie Teckman	Painting/Drawing/Printing	33
23	Natalie Brown	Photography	14
19	Nathia Gray	Painting/Pastel	13
21	Norman How	Mixed Media	13
47	Olga Earl	Pastels	29
15	Owen Thomas	Fashion/Illustrator	11
69	Paula Williams	Painting	36
47	Pauline Proctor	Mixed Media	29

No.	Artist Name	Media	Page
54	Peter Almond	Painting	31
15	Peter Bullivant	Fine Art	11
19	Rachel Fell	Painting/Pastel/Mixed Media	13
17	Rebecca Lee	Sound Artist	11
21	Richard Jarvis	Linocuts/Paintings	13
8	Rosemary Coates	Fine Artist	9
36	Roz Bradshaw	Painting	25
21	Ruth Jones	Watercolour/Graphite	13
16	Sally Drayson	Painting	11
35	Sheila Beckingham	Painting	25
36	Sheila Manwaring	Painting	25
9	Simon Dolby	Painting/Drawing	9
17	Simon Woolham	Drawing/Film/Animation	11
17	Sophie Herxheimer	Ink Drawings/Poetry	11
40	Stella Benford	Painting/Ceramics/Collage	27
23	Stella Benford	Painting/Ceramics/Collage	14
47	Stuart Taylor	Metalsmith	29
68	Sue Brownridge	Painting	34
21	Sue Dixon	Acrylic	13
57	Sue Feetham	Photography	33
50	Susan Hall	Painting	31
45	Tamsin Edwards	Painting/Illustration	28
17	Tim Simmons	Photography/Film	11
67	Toby Birch	Paintings/Prints	34
19	Tony Taylor	Photo Canvases	13
57	Val Sibley	Photography	33
17	Virginie Litzler	Photography	11
15	Warren Shaw	Interdisciplinary Sonic/Visual Art	11
22	Wendy Bates	Textiles	14
41	Wendy Casson	Painting/Ceramics/Textiles	27
23	Wendy Casson	Painting/Ceramics/Textiles	14
67	Workbridge Ceramics	Ceramics	34

Let us transform your works of art
into **greetings cards** or **calendars**
...it's cheaper than you might think!

Design and print: ■ Brochures
■ Invitations
■ Flyers
■ Calendars
■ Leaflets



...and gallery guides!

01536 418181
www.typestart.co.uk



FRIENDLY,
HELPFUL
PEOPLE

CARDS
FROM JUST
57p EACH

+
FREE
ENVELOPES
+
FREE
DELIVERY
to NN
postcodes



NORTHAMPTON
**TOWN &
COUNTY**
ART
SOCIETY
103rd
ANNUAL
SHOW



CALL FOR ENTRIES
NORTHAMPTON TOWN & COUNTY ART SOCIETY

103rd Annual Show

A unique, open Exhibition celebrating the diverse works of art
from established and emerging artists in Northamptonshire.

Open to all artists who have lived, studied or work in Northamptonshire.

Venue: Northampton Museum and Art Gallery

Exhibition Open: 3rd December 2016 - 22nd January 2017

Application forms available from the
Exhibition Secretary on 01604 756316 or northantsart@googlemail.com

 find us on facebook





Janette GAGGINI / Susan HALL / John Roger HATTON / Ian LUCK

FOUR CONTEMPORARY ARTISTS and CAKE!

OAKAPPLE ART STUDIOS MEARS ASHBY NN6 0DL

10th / 11th / 17th / 18th September 2016

11am till 4pm each day



MUSIC

Nahko and Medicine for the People, The Hot 8 Brass Band, Kitty Daisy & Lewis, Hope & Social, Mike Peters, Gungor, Beth Rowley, Pat Thomas & Kwashibu Area Band, Akala, Listener, Terakraft, Mahalia, Ben Caplan & The Casual Smokers, Barbarella's Bang Bang, Recreations, Tankus The Henge, She Makes War, William The Conqueror, Philippa Hanna, Recreations (Sam Duckworth), Martyn Joseph, Danni Nicholls

PERFORMING ARTS

Al Seed *Oog*, Pif Paf *Planetary*, Craft Theatre *Dante's Inferno*, Actors for Human Rights *Asylum Monologues*, Barely Methodical Troupe *Bromance*, Pangottic & Circus Geeks *Project Vee*, Spitz & Co *Gloriator*

LITERATURE & SPOKEN WORD

Lemn Sissay, Jan Carson, Breis, Harry Baker, Vanessa Kisuule

GREENBELT

26-29 AUGUST 2016

BOUGHTON HOUSE

NEAR KETTERING

IDEAS

Bill McKibben on climate change, Paul Mason on post-capitalism, Elizabeth Oldfield on Europe's soul, Satish Kumar on sustainability, Kate Bottley on Judas, Terry Waite on being a hostage, Rupert Shortt on faith & atheism, Elaine Storkey on gender violence, Jude Wanga on racism, Catriona Robertson on interfaith, Sally Magnusson on dementia, Neil Jameson on people power

COMEDY

Josie Long, James Acaster, Imran Yusuf, Lorraine Bowen

PLUS

Youth, Children & Family Programmes, Visual Arts, Worship & Spirituality, Workshops, Giant Inflatables, Climbing Wall, Campfire, Walkabout, Camping in Grade 1-listed Parkland, Bushcraft, Foraging, Star-gazing, Mobile Planetarium

TICKETS

18-25s £86

Youth & child £50

Local day ticket deals

Group booking discounts
Plus a range of concessions

Book at greenbelt.org.uk

walgrave
brixworth
hannington
spratton

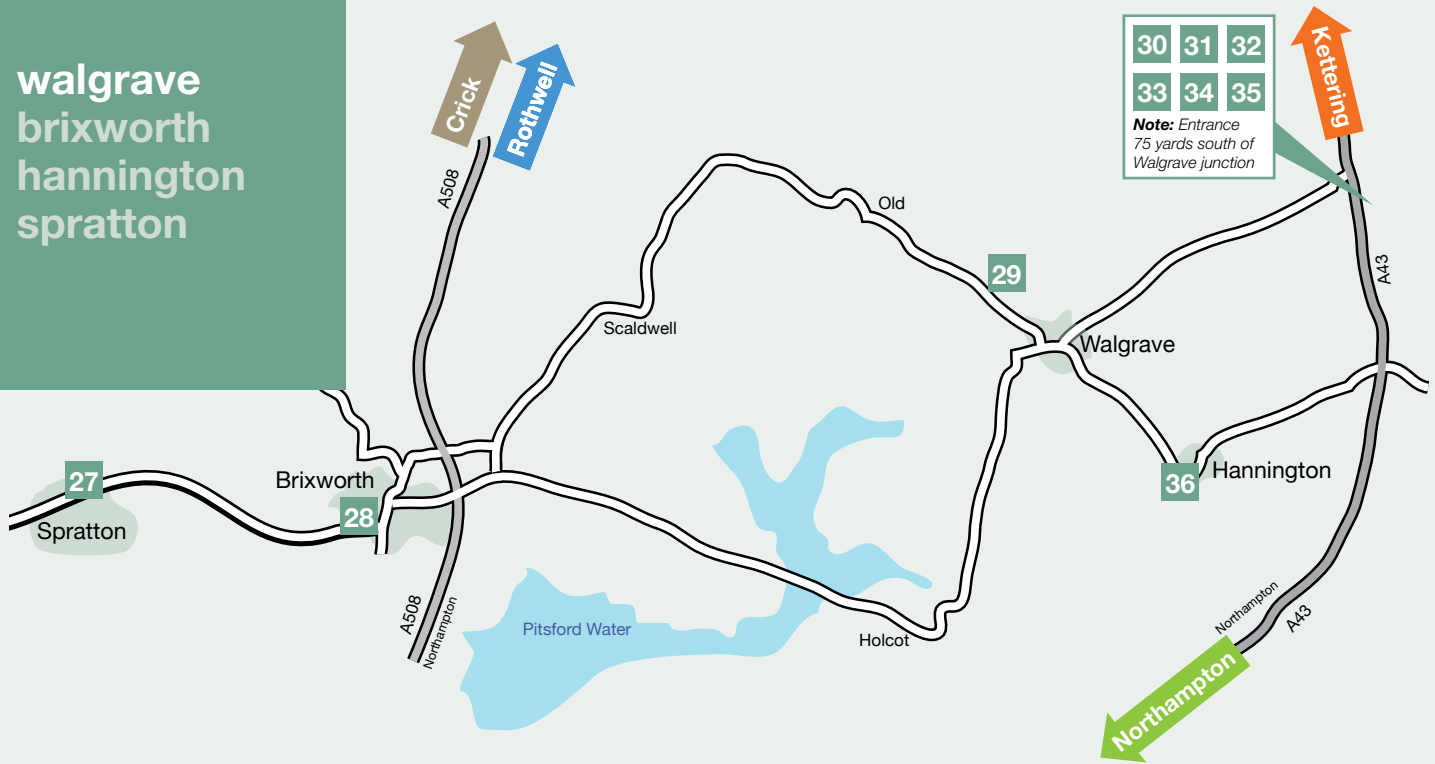

27

Emma Saul

**Venue: Brasserie 23 Kings Head,
23 Brixworth Road, Spratton,
Northants NN6 8HH**

Tel: 01604 857351
Email: info@emmasaul.com
Web: www.emmasaul.com
Open: Available during pub opening
hours: 11am-6pm

PAINTING
Abstracted landscapes in oil.



28

Helen West

**Venue: 1a Kennel Terrace,
Brixworth, Northants
NN6 9DL**

Tel: 01604 882755
Email: h.west@tiscali.co.uk
Web: www.hwestjeweller.co.uk
Open: Wed-Sat throughout September
10am-5pm

JEWELLERY
Silver hand-made gem set jewellery.

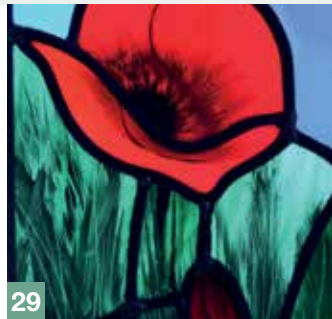

29

Aldridge Glass

**Venue: 19 Townsend Road, Walgrave
Northants NN6 9QU**

Tel: 01604 781924
Email: rachael@aldridgeglass.co.uk
Web: www.aldridgeglass.co.uk
Open: 3rd & 4th, 10th & 11th, 13th &
14th September 11am-4pm

STAINED GLASS
Small stained glass studio working on
new commissions and restorations, for
ecclesiastical and domestic clients.



30

Eddie Cockram

**Venue: Gibbwood, Kettering Road,
A43 at Walgrave Junction,
Walgrave NN6 9PU**

Tel: 01604 882775
Email: edcockram@btinternet.com
Open: 3rd & 4th, 10th & 11th,
17th & 18th September
10am-5pm

PAINTING
Eddie paints in watercolour and acrylic,
aiming to let image come through
enjoying the freedom of his loose style.





31

Catherine Staveley

Venue: Gibbwood, Kettering Road, A43 at Walgrave Junction, Walgrave NN6 9PU

Tel: 01604 781339
Email: catherine@gibbwood.co.uk
Web: www.catherinestaveley.co.uk
Open: 3rd & 4th, 10th & 11th, 17th & 18th September 10am-5pm

PAINTING
Paintings in pure watercolour.



PARTIAL

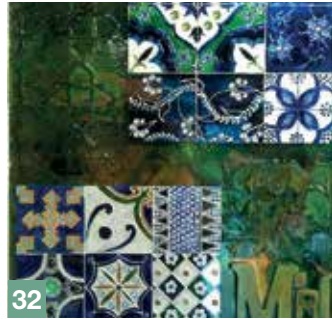

32

Conny Bailey

Venue: Gibbwood, Kettering Road, A43 at Walgrave Junction, Walgrave NN6 9PU

Tel: 01604 781339
Open: 3rd & 4th, 10th & 11th, 17th & 18th September 10am-5pm

PAINTING ON GLASS
Abstracts and collages in glass paint and other media



PARTIAL



33

Alison Bull

Venue: Gibbwood, Kettering Road, A43 at Walgrave Junction, Walgrave NN6 9PU

Tel: 01604 781339
Email: alison.m.518@gmail.com
Open: 3rd & 4th, 10th & 11th, 17th & 18th September 10am-5pm

PAINTING
Figurative, still life and landscapes in a range of media.



PARTIAL



34

Brian Stainton

Venue: Gibbwood, Kettering Road, A43 at Walgrave Junction, Walgrave NN6 9PU

Tel: 01234 713168
Email: b.stainton@btinternet.com
Web: havelathewilltravel.com
Open: 3rd & 4th, 10th & 11th, 17th & 18th September 10am-5pm

WOODTURNING
Bowls, boxes and other items enhanced with carving, texturing and colour.



PARTIAL



35

Sheila Beckingham

Venue: Gibbwood, Kettering Road, A43 at Walgrave Junction, Walgrave NN6 9PU

Tel: 01604 781339
Email: catherine@gibbwood.co.uk
Open: 3rd & 4th, 10th & 11th, 17th & 18th September 10am-5pm

PAINTING
Landscape and figurative paintings in oil, watercolour and pastel with a focus on abstraction and light.



PARTIAL



36

Hannington Hall

Venue: Hannington Village Hall, School Lane, Hannington, NN6 9ST

Tel: 07845 028937
Open: 10th & 11th, 17th & 18th September 10.30am-4pm



Avrel Bateman
PORTRAIT ARTIST • OILS
Tel: 07845 028937
Email: batemavr@aol.com
Web: avrelbateman.com

Elsbeth Joyce
OILS • ACRYLICS
Email: elsjoy@aol.com

Gill Smith
STILL LIFE • LANDSCAPE • INSTALLATIONS
Tel: 07805 787589
Email: gillesmith@talktalk.net



Liz Sharpe
OIL • ACRYLIC
Tel: 07764 343234
Email: lizzyg@outlook.com
Web: www.lizsharpear.com

Roz Bradshaw
PAINTING • OILS
Email: roz4framing@yahoo.co.uk

Sheila Manwaring
PAINTING • OILS
Email: sheila.manwaring@o2.co.uk
Web: www.sheilamanwaring.co.uk

A group of artists meeting regularly and working together, enjoying the challenge that the subjects and disciplines present, sharing expertise and ideas on the world of art and painting.



ASSISTED

kettering burton latimer

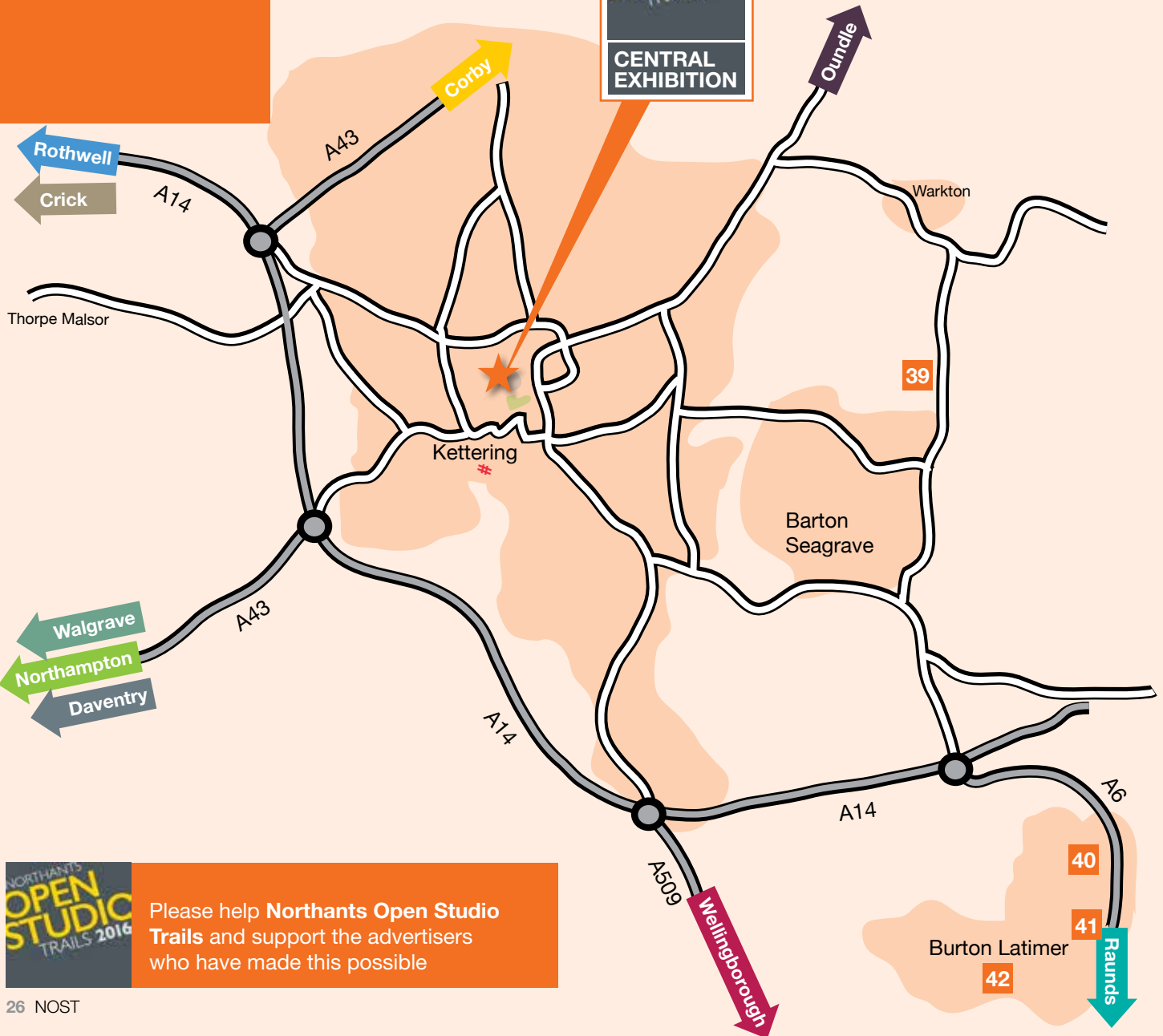

Please help **Northants Open Studio Trails** and support the advertisers who have made this possible



37

Fiona Kingdon

Venue: Alfred East Art Gallery,
Sheep Street, Kettering
NN16 0AN

Tel: 07815 441546
Email: fiona@fionakingdon.co.uk
Web: www.fionakingdon.co.uk
Open: 27th August-1st October
Tues-Sat, 10am-4.30pm

ARTIST IN WOOD

Intricate fret-worked landscapes, silhouettes and keepsakes, suggested by the wood itself and the stories the artist wants to tell.



38

Katie Lewis

Venue: Alfred East Art Gallery,
Sheep Street, Kettering
NN16 0AN

Tel: 07805 945005
Email: katielewisart@gmail.com
Web: textilesbykatielewis.wordpress.com
Open: 27th August-1st October
Tues-Sat, 10am-4.30pm

TEXTILES • PRINTMAKING

Contemporary textile artist exploring text, print and stitch using threads, embroidery, mono and screen-printing.



39

Lynne Harris

Venue: 99 St Catherines Road,
Kettering NN15 5EE

Tel: 07513 628425
Email: image2artwork@outlook.com
Web: image2artwork.co.uk
Open: 3rd & 4th, 17th & 18th, 24th & 25th September, Sat 11am-6pm
Sun 2pm-6pm

OTHER DAYS BY APPOINTMENT

PAINTING

Paintings in acrylic on canvas of landscapes, seascapes and wildlife. Originals and prints available.



ASSISTED



40

Stella Benford

Venue: 3 Cranford Road,
Burton Latimer NN15 5LZ

Tel: 01536 724820
Email: stellabenford@aol.com
Web: www.stellabenford.com
Open: 3rd & 4th, 10th & 11th, 24th & 25th September
10am-4pm

OTHER DAYS BY APPOINTMENT

PAINTING • COLLAGE • SCULPTURE

Painting/collage in oils and acrylics. Thrown and decorated ceramics, papier-mâché and ceramic sculptures.



ASSISTED



41

Wendy Casson

Venue: 79 Church Street,
Burton Latimer NN15 5LU

Tel: 01536 724410
Email: wendy.casson@talktalk.net
Open: 2nd-4th, 9th-11th, 16th-18th, 23rd-25th September
10am-4pm

PAINTER • CERAMICS • TEXTILES

Watercolour, oils, acrylic paintings, hand built ceramics and appliqued embroidered textiles.



PARTIAL



42

Michael Wright

Venue: 3 Ensleigh Close,
Burton Latimer NN15 5PY

Tel: 07597 089007
Email: michaelwright.artist@gmail.com
Open: 9th & 10th, 23rd & 24th September, 10am - 2pm

MIXED MEDIA • SCULPTURE

An artisan of many forms, artwork in watercolours, oils, acrylics, pastels and sculptures.



Atelier EDITIONS

FINE ART GICLÉE PRINTS

A bespoke printing service for artists, we digitally reproduce your artwork as archival fine art Giclée prints. Single or limited editions available at affordable prices.

Please contact us for more information:
contact@ateliereditions.co.uk
Tel: 01536 416790

www.ateliereditions.co.uk



FOR ARTISTS, BY ARTISTS

raunds stanwick



43

Brenda McKetty

Venue: 39 Andrews Way
(off Stanwick Road),
Raunds NN9 6RD

Tel: 07761 973044
Email: brenda@brendamcketty.me.uk
Web: www.brendamcketty.me.uk
Open: 2nd, 3rd & 4th, 9th-11th
September 11am-5pm

PAINTING • ILLUSTRATION
Lively and Quirky acrylics, mostly West
Country harbours. Pen and wash. Some
pastels. All colourful.



PARTIAL



44

Carol Woodland

Venue: 64 Butts Road, Raunds
NN9 6JG

Tel: 01933 622139
Email: carol.a.woodland@btinternet.com
Open: 3rd & 4th, 9th-11th, 16th-18th
September, 11am-5pm

PAINTING
Landscapes, buildings, seascapes,
French café and street life from my
travels.



ASSISTED



45

Tamsin Edwards

Venue: 15 Nichols Way, Raunds
NN9 6SB

Tel: 01933 624847
Email: art@texart.co.uk
Web: www.texart.co.uk
Open: 27th August-4th September
10am-4pm

PAINTING • ILLUSTRATION
An eclectic exhibition ranging from
atmospheric landscapes and humorous
illustrations, to imaginative fantasy art.



PARTIAL

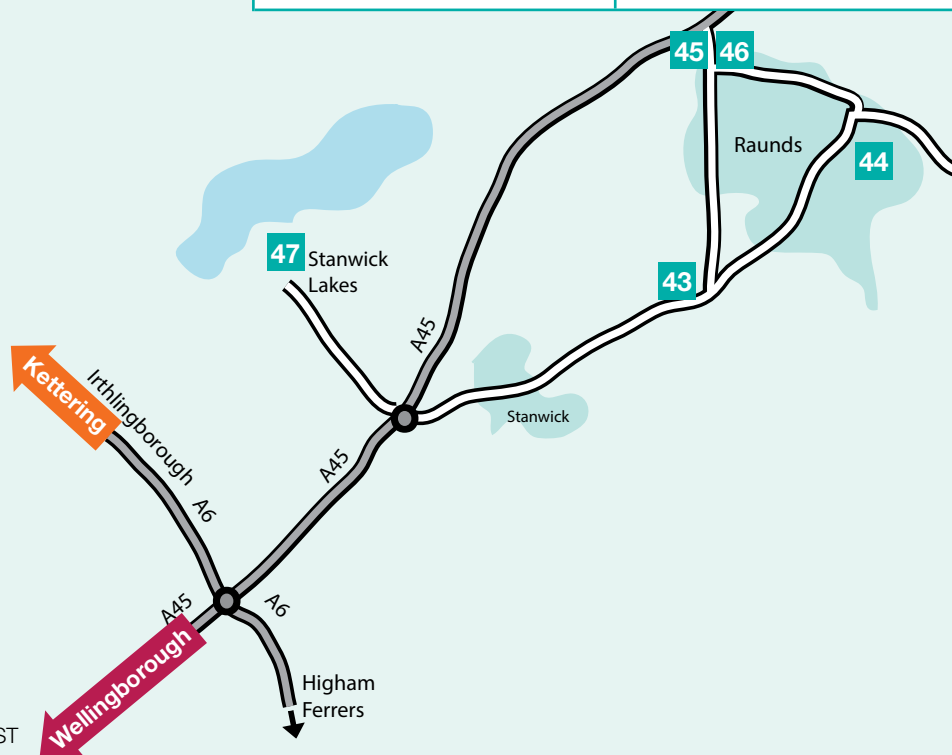

46

Marlene Snee

Venue: 15 Nichols Way, Raunds
NN9 6SB

Tel: 01933 624847
Email: marlensnee@hotmail.co.uk
Web: www.marlensnee.co.uk
Open: 27th August-4th September
10am-4pm

PAINTING
Original watercolours, acrylics and
pastels covering a range of subjects.
Also greetings cards and prints.



PARTIAL

47 Stanwick Lakes

Venue: Stanwick Lakes, Stanwick, Northants NN9 6GY

Tel: 01933 625522

Email: info@rfrtrust.org.uk

Web: www.stanwicklakes.org.uk

STANWICK LAKES STUDIO

There will be a studio space set up in the visitor centre café between 11am-2pm on most weekdays between 8th – 26th September. The 'Stanwick Lakes Studio' will host a variety of artists and crafters who will demonstrate their art or craft and chat to visitors.

Let's Get Knitting and Crocheting 8th September 10.30am-12.30pm

Chris Kinsey Art Craft Café 9th September Drop-in 10.30am-1pm

Art themed drop in Craft Café. Paint small greetings cards using acrylics but without touching a paintbrush!

Stuart Taylor 9th September

Hand forged items made the traditional way. Works in steel and copper on an open forge.

Tel: 01933 460985

Email: tradingplaces@rfrtrust.org.uk

Web: www.tradingplacescrafts.org.uk

Maggie Smith 13th September

Creative basketry design, rooted in tradition, with a modern twist.

Tel: 01604 633582

Email: maggiesmithbasketry@live.co.uk

Web: www.maggiesmithbasketry.co.uk

Also exhibiting in the Display Cabinet

Lisa Igo

14th & 20th September

Ceramics inspired by nature.

Tel: 07809 205273

Email: lisaigo.itl@gmail.com

Also exhibiting in the Display Cabinet

Lynn McIntosh 15th September

Paints animals & nature mainly in acrylics.

Tel: 01933 311342

Email: info@rfrtrust.org.uk

Stanwick Stitchers

16th September 10.30am-1pm

Drop-in and join our friendly group of cross-stitchers for stitch and chat.



Pauline Proctor 21st September

Creative images using a mixture of new and vintage buttons and beads.

Tel: 01933 229817

Email: pauline.cuthbertson@btinternet.com

Also exhibiting in the Display Cabinet

Olga Earl 22nd September

Animals and landscapes in pastels.

Tel: 01933 625522

Email: percy.earl@virgin.net

Also part of the Exhibition

David Miles 23rd September

Atmospheric scenes of wild landscapes, seascapes and marshland using watercolours.

Tel: 07850 797004

Also part of the Exhibition

EXHIBITION

Four local artists exhibit their work in the function room in the visitor centre.

17th & 18th September, 11am – 4pm

David Hunt

Landscapes and flowers in pastel.

Tel: 07768 768087

Email: d.c.hunt@btinternet.com

Maureen Parnell

Landscapes in watercolour and oils.

Email: maureen@next2merlin.org.uk

David Miles, Olga Earl

CABINETS

The following artists will be exhibiting in the display cabinets around the visitor centre from **8th – 26th September**.

Katie King

Pen and watercolours of British wildlife

Tel: 07986 749845

Email: kking2690@gmail.com

Web: www.kkanimalart.wix.com/animalart

Lisa Igo, Maggie Smith, Pauline Proctor



WORKSHOPS

Pottery Mugs with Lisa Igo Thursday 22nd September

Hand-build your own mug with expert tuition. 10.30am-2.30pm, £20 includes all materials
Booking essential. Call 07809 205273

Autumn Acrylics with Chris Kinsey Monday 26th September

An acrylics painting workshop, perfect for absolute beginners and no drawing skills required! 10.30am – 1pm, £15.
Booking essential. Call 01933 460676

TRADITIONAL CRAFT COURSES

'Trading Places' provides a range of Traditional Craft courses in an oak training barn at Stanwick Lakes. Enjoy a traditional craft experience; learn new skills and hand make your own unique items.

Basket Making Saturday 3rd September

Shoe Making (3 day course) Friday 16th – Sunday 18th September

Dry Stone Walling Saturday 24th September

Visit www.tradingplacescrafts.org.uk for more information and to book courses online or call 01933 460985.

RAINBOW CAFÉ

The Rainbow Café at Stanwick Lakes is a weekly arts, craft and music café for pre-schoolers and their carers. During NOST the crafts will be inspired by famous artists including Pollock, Monet, Van Gogh, Warhol.

Wednesdays, £2.50 per child.

Booking essential, call 01933 625522.



wellingborough
mears ashby
wollaston



PAGE
6

Join us on the launch day
27th August 2016

PAGE
38

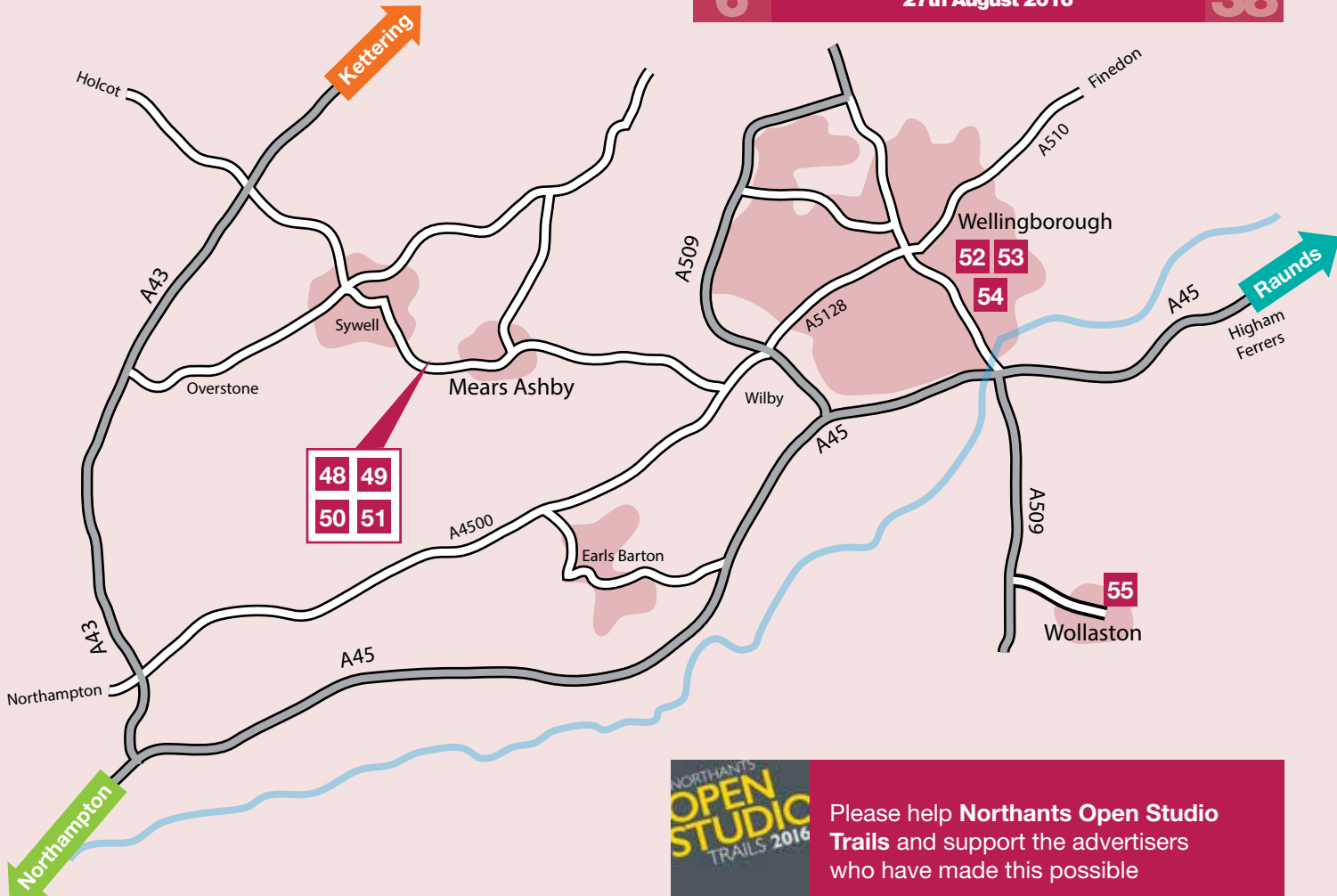

NORTHANTS
**OPEN
STUDIO**
TRAILS 2016

Please help Northants Open Studio
Trails and support the advertisers
who have made this possible



48

Ian Luck

Venue: Oakapple Studio & Gallery,
200 Sywell Road, Mears
Ashby NN6 0DL

Tel: 07077 049932
Email: studio@ianluck.co.uk
Web: www.ianluck.co.uk
Open: 10th & 11th, 17th & 18th
September 11am-4pm

TYPOGRAPHY • PHOTOGRAPHY •
COLLAGE

Collaged typography through to
distressed photography with emphasis
on Mediterranean colours.



PARTIAL



49

Janette Gaggini

Venue: Oakapple Studio & Gallery,
200 Sywell Road, Mears
Ashby NN6 0DL

Tel: 07801 591201
Email: janette.gaggini@btinternet.com
Web: oakappleart.co.uk
Open: 10th & 11th, 17th & 18th
September 11am-4pm

MIXED MEDIA • PAINTING •
INSTALLATIONS

My work embraces sculptural inter-
pretations related to organic form. Prints,
painting, collage, ceramics & drawings.



PARTIAL



50

Susan Hall

Venue: Oakapple Studio & Gallery,
200 Sywell Road, Mears
Ashby, NN6 0DL

Tel: 07771 756375
Email: mail@suehall.co.uk
Web: www.suehall.co.uk
Open: 10th & 11th, 17th & 18th
September 11am-4pm

PAINTING
Expressionist/abstract landscapes in oil
and mixed media. Still life flowers in oil
and mixed media.



PARTIAL



51

John Roger Hatton NDD

Venue: Oakapple Studio & Gallery,
200 Sywell Road, Mears
Ashby NN6 0DL

Tel: 07703 310724
Email: rogerhattondesign@mac.com
Web: johnrogerhatton.com
Open: 10th & 11th, 17th & 18th
September 11am-4pm

PAINTING • DRAWING
Contemporary painting and drawing in
all media



PARTIAL



52

Angela Stanbridge

Venue: Castle Theatre,
10 Castle Way,
Wellingborough NN8 1XA

Email: angelastanbridge@yahoo.co.uk
Web: www.angelastanbridge.co.uk
Open: 24th August-29th September,
Mon-Sat 10am-6pm,
Sun 12noon-5pm

POTENTIAL CHANGE OF VENUE: SEE WEBSITE

PAINTING
An exhibition of oil paintings by
Northamptonshire professional artist
and MA Fine Art Graduate Angela
Stanbridge.



53

Jane Warwick

Venue: Castle Theatre,
10 Castle Way,
Wellingborough NN8 1XA

Email: jane@janesinkyartwork.co.uk
Web: www.facebook.com/janesinkyartwork
Open: 24th August-29th September
Mon-Sat 10am-6pm,
Sun 12noon-5pm

POTENTIAL CHANGE OF VENUE: SEE WEBSITE

FINE PEN INK DRAWINGS
Fine pen and ink drawings featuring
trees with a fantasy element - intricate
detail and whimsy.



54

Peter Almond

Venue: Castle Theatre,
10 Castle Way,
Wellingborough NN8 1XA

Email: peteralmond@hotmail.co.uk
Web: www.facebook.com/albionartists
Open: 24th August-29th September
Mon-Sat 10am-6pm,
Sun 12noon-5pm

POTENTIAL CHANGE OF VENUE: SEE WEBSITE

PAINTING
Depictions of areas where land meets
sea and creatures, plants and items
found there.



55

Bob Dawson

Venue: 21 Hickmire, Wollaston
NN29 7SL

Tel: 07746 600206
Email: alison-dawson@hotmail.co.uk
Web: www.bob-dawson.co.uk
Open: 30th August-30th September,
Tuesday to Sunday inclusive
10am-5pm

SCULPTURE
Contemporary Sculptor. Bronze
sculptures, limited editions all for sale.
Studio opened by daughter, Alison.



ASSISTED

northampton duston





56

Allan Charles McIntosh

Venue: 1 Kestrel Close,
Weston Favell, Northampton
NN3 3JG

Tel: 01604 416627
Email: allan.mcintosh596@btinternet.com
Open: 16th-18th, 23rd-25th
September 11am-4pm

APPOINTMENTS DURING 19th – 22nd SEPT

PAINTING

As a worldwide traveller I do not restrict myself to any particular media or subject.



57

Two Sides of a Triangle Val Sibley & Sue Feetham

Venue: 7 Meshaw Crecent,
Northampton NN3 3NG

Tel: 01604 627694
Email: sue_feets@hotmail.com
Open: 3rd & 4th, 17th & 18th, 24th &
25th September 11am-4pm

PHOTOGRAPHY

Images reflecting the structure, texture and colour of our surroundings in a distinctive and unorthodox manner.

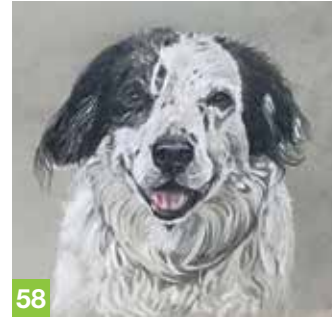

58

Minnie Teckman

Venue: Studio 4, 7-9 Burns St,
Northampton NN1 3QE

Tel: 07793 649662
Email: minnie@teckmanart.com
Web: www.teckmanart.com
Open: 16th-19th September
10am-3pm

OTHER DAYS BY APPOINTMENT

PAINTING • DRAWING • PRINTING
Figurative artwork with animal themes.
Specialising in animal portraiture.



59

Cordell Garfield

Venue: NN Contemporary Art
Gallery, Studio 1, 9 Guildhall
Road, Northampton NN1 1DP

Tel: 07944 395792
Email: landcgarfield@btinternet.com
Web: nncontemporaryart.org
Open: 2nd & 3rd, 10th & 11th, 16th &
17th and 30th Sept 1pm-4pm

PAINTING • DRAWING
Figurative paintings, portraits and
occasional landscapes in oils and
acrylics.



60

Marlene Wlodarczyk

Venue: Bang & Olufsen, 23-25 Derngate,
Northampton NN1 1TY

Tel: 07960 833366
Email: m.wlodarczyk@btinternet.com
Open: 3rd, 5th-10th, 12th-17th,
19th-24th, 26th-30th
September, 1st October,
Mon-Sat 9.30am-5.30pm

PRINTS

I make prints of everyday domestic situations, be they small or important.

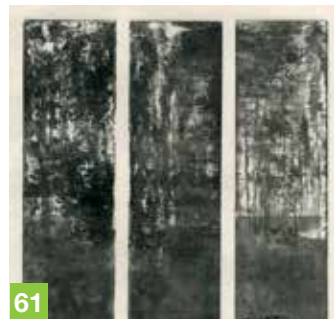

61

Maureen Forde

Venue: Bang & Olufsen, 23-25 Derngate,
Northampton NN1 1TY

Tel: 07763 992684
Email: mef1508@gmail.com
Web: www.maureenforde.weebly.com
Open: 3rd, 5th-10th, 12th-17th, 19th-
24th, 26th-30th Sept, 1st Oct,
Mon-Sat 9.30am - 5.30pm

PAINTING • PRINTMAKING

Painting and printmaking in mixed media
of abstract and figurative images.



62

Brian Mutton

Venue: Picture Perfect, 6 Rye Hill
Court, Lodge Farm, Duston
NN5 7EU

Tel: 01604 591400
Email: brianmutton@talktalk.net
Web: www.brianmutton.com
Open: 27th Aug-30th Sept, Mon to Fri
9.30am-5.30pm, Sat 9.30am-4pm

PREVIEW FRIDAY 26th AUGUST

PAINTING • CONSTRUCTIONS
Paintings of countryside themes and
unique three-dimensional painted
constructions.



63

Jean Edwards

Venue: Picture Perfect, 6 Rye Hill
Court, Lodge Farm, Duston
NN5 7EU

Tel: 01604 591400
Email: jeanne.edwards@btinternet.com
Web: www.jeandrawingaday.wordpress.com
Open: 27th Aug-30th Sept, Mon to Fri
9.30am-5.30pm, Sat 9.30am-4pm

PREVIEW FRIDAY 26th AUGUST

PRINTS • COLLAGE
Handmade collagraph prints and mixed
media collages.





64

Jamie Poole

Venue: Picture Perfect, 6 Rye Hill Court, Lodge Farm, Duston NN5 7EU

Tel: 07899 676769
 Email: jamie@jamie-poole.com
 Web: www.jamie-poole.com
 Open: 27th Aug-30th Sept, Mon to Fri 9.30am-5.30pm, Sat 9.30am-4pm

PREVIEW FRIDAY 26th AUGUST

MIXED MEDIA

Textural and atmospheric landscape paintings based in the countryside of the UK.



65

Judy Davies

Venue: Picture Perfect, 6 Rye Hill Court, Lodge Farm, Duston NN5 7EU

Tel: 01604 591400
 Email: cuetown@aol.com
 Open: 27th Aug-30th Sept, Mon to Fri 9.30am-5.30pm, Sat 9.30am-4pm

PREVIEW FRIDAY 26th AUGUST

WATERCOLOURS • MIXED MEDIA • ACRYLICS
 Flowers, Country Scenes, Marine.

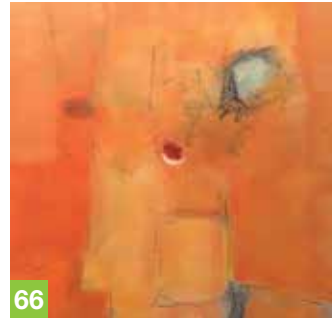

66

Katrina Solano

Venue: 21 Kent Road South, Duston, Northampton NN5 4WD

Tel: 07791 748090
 Email: mail@katrinasolano.com
 Web: www.katrinasolano.com
 Open: 3rd & 4th, 10th & 11th, 17th & 18th, 24th & 25th 11am-4pm

OTHER DAYS BY APPOINTMENT

PAINTING • DRAWING
 New to Northampton. Exciting and expressive landscapes, portraits and abstracts in all media. BA Hons Falmouth.



PARTIAL

The Charles Rennie Mackintosh House
 78 Derngate
 NORTHAMPTON

Historic House ~ Gift & Craft Shop
 Restaurant ~ Art Gallery
 Meeting Rooms ~ Atrium/Garden

Open Tuesday to Sunday
 10 am to 5.00 pm

Tel: 01604 603407
 www.78derngate.org.uk

THE **BIG PAINT** PAGE 6



67

Workbridge

Venue: Workbridge, Bedford Road, Northampton NN4 7AD

Tel: 01604 872770
 Email: krcooper@standrew.co.uk
 Web: workbridge.org.uk
 Open: 17th & 18th September 10am-4pm



Jane Holden

Web: facebook.com/TesseraEtcetera
 MOSAICS
 Unique modern mosaics made with traditional, found and recycled materials.

Anne Wagstaff

Tel: 07584 651681
 Web: facebook.com/firedimagination
 GLASS
 'Fired Imagination' specialises in designing and crafting kiln fused glassware including home ware, jewellery and one off pieces of art.

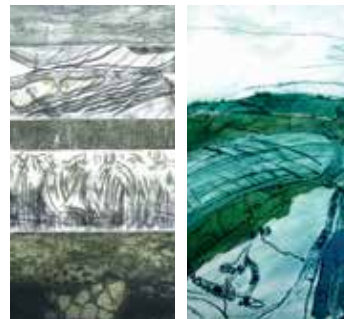

Jane Birch

Tel: 01604 402113
 PRINTS
 Inspired by archaeology and landscape to develop into ideas for prints.

Toby Birch

Tel: 07710 491664
 PAINTING PRINTS
 Landscape inspired abstract paintings and prints.

Workbridge ceramics

SLIP CAST TERRACOTTA RAKU
 Garden and domestic ceramics slip cast in terracotta and glazed. Raku firings and have a go opportunities.



PARTIAL



68

Sue Brownridge

Venue: The Church of St. Margaret, Bedford Road, Denton NN7 1DG

Tel: 01604 890701
 Email: brownridge1950@gmail.com
 Open: 11th-24th September
 Mon-Thurs 1pm-4pm,
 Fri, Sat, Sun 11am-4pm

PAINTING

Wildlife, people, landscape, Shakespeare and more. Original Church window designs.



PARTIAL

art TRAIL







We wish Northants Open Studios great success
SEPT 2016 and invite everyone to continue the
creative journey into October by following
the SNA ART TRAIL

SOUTH
NORTHAMPTONSHIRE
2016
8th-16th October

With support
from



 southnorthamptonshirearts@gmail.com
 Arts.sn  @Arts_sn  www.arts-sn.org.uk

primrose gallery

Fine Art &
Fine Picture Framing

art sales and home art consultancy
professional picture mounting
and framing
art restoration & picture cleaning

Picture Perfect showrooms:
6 Ryehill Court, Lodge Farm,
Northampton NN5 7EU

Primrose Gallery
26 High Street, Thrapston, NN14 4JH

01604-591400
www.primrosegallery.co.uk

#artiseverywhere



www.greatart.co.uk

Great Art
FINE & CHANGE



daventry
everdon



69

Paula Williams

Venue: Cornel Cottage (opposite church), Everdon, Daventry NN11 3BL

Tel: 01327 361729
Email: paulaclare366@gmail.com
Open: 5th-12th September
10am-4pm

PAINTING

Colours and shapes, signs and symbols. Oil on canvas.



ASSISTED

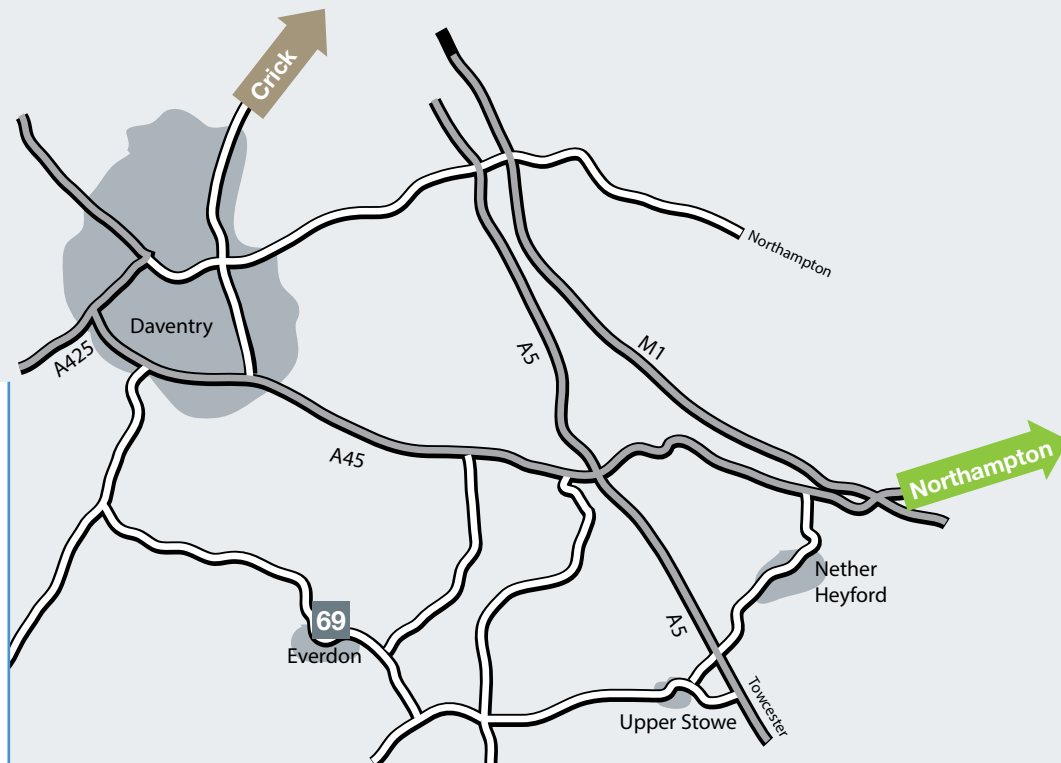

MEADOWS - in a field of their own ACCOUNTANTS, TAX & BUSINESS ADVISORS

ACCOUNTS PREPARATION & MANAGEMENT SERVICES

Business Planning & Finance
Management Information System Installation & Training
Payroll, Book Keeping

TAXATION SERVICES

Tax Returns & Administration
Corporate Tax, VAT Planning & Advice
PAYE Investigations & Compliance
Tax Planning, Taxation of Property & Estates

COMPANY SERVICES

Auditing, Company Law & Directors Responsibilities
Company Administration Services
Sales & Acquisitions, Succession Planning & Strategy
Corporate Finance
Company Pensions

**FREE INITIAL CONSULTATION INCLUDING
FINANCIAL HEALTH CHECK**



"Sowing the seeds
of success"

www.meadows-co.co.uk

Kettering 01536 381 696 **Northampton** 01604 269 120 **Wellingborough** 01933 378 567 **Oundle** 01832 859 176

Main Office: Healdlands House, 1 Kings Court, Kettering Parkway, Kettering, NN16 8DP

Regulated to carry on audit work and regulated for a range of investment
business activities by The Institute of Chartered Accountants in England & Wales

Northamptonshire Guild of Designer Craftsmen



Contemporary Craft Show
Alfred East Gallery
Kettering

November 19, 2016
to January 7, 2017

www.northantscraftsguild.co.uk



10% off with this advert

Northampton - 182-184 Wellingborough Road,
Northampton NN1 4DZ

Yarnton Nurseries Garden Centre
Sandy Lane, Kidlington, Oxfordshire OX5 1PA

Bracknell
Kiosk 3 & 4, Princess Square, Bracknell RG12 1LS

Buckingham
5 Meadow Walk, Buckingham, Buckinghamshire MK18 1RS

Horsham
7 Pires Place, Horsham, Sussex RH12 1EH

Tel : 01604 633 833

Tel: 01865 374023

Tel: 01344 423990

Tel: 01280 822201

Tel: 01403 240044

Bespoke framing
Large selection of Ready-made frames
Clip frames & photo frames
Large selection of Prints
Oil & Canvases
Custom & Ready-made mirrors
Sports mementoes framed
Mount cutting service
Full commercial picture framing service

www.theframing-centre.co.uk



STELLA'S POTTERY THROWDOWN

*Stella throw's you a challenge!
...and it's completely FREE!*

27th August 11am – 1pm & 1.30pm – 4pm

Join her for **FREE** Pottery activities

Have a go at the Potter's Wheel to make your own pot and create your very own tile to add to her largest display yet!!!

Visit Stella at her Studio – Page 27

Let your children's imagination run wild with our 'Little Draw' project



Bring your children along to the launch of Northants Open Studio Trails on **27th August 2016 11am to 4pm in The Manor House Gardens** to participate in a community drawing project and take home a goody bag!



Little Draw

a huge thank you
to our wonderful
sponsors



Award Ceremony

27th August 5-7pm
at The Alfred East Art Gallery

The Friends Prize for the Most Inspirational Artist

£500 studio prize – funded in honour of the
late John Steele who always tried to make
a difference

best of prize winners

Exhibition at The
Primrose Gallery
Thrapston, for 3 weeks
following Open Studios

primrose
gallery

people's choice

£75 Framing Voucher –
On the Edge Framers

on the edge
picture framing

without whom,
none of this would
have been possible

artist prizes

Exhibition starting Feb 2017
for 10/11 weeks – 78 Derngate

Long Gallery Show 2017
– Alfred East Art Gallery

£250 Vouchers – Great Art

£100 – Averil Phillips & Family
Independent Funeral Directors

£100 – Wilson Browne Solicitors

£75 – Atelier Editions

Art Gift Boxes – ColArt

250 Printed Cards – Tapestart

£100, £50, 2 x £25 vouchers – Colemans

£100, £75 & £50 Vouchers – ZanArt

£50 Framing Voucher – Primrose Gallery

small print

Kettering Borough Council and participating artists cannot accept liability for any loss, damage or injury sustained by any member of the public visiting any Northants Open Studio Trails site, exhibition or event. The public do so at their own risk. Kettering Borough Council cannot accept liability for any injury, loss or damage to participating artists, their property or works of art.

Please note: this brochure was correct at the time of print. There may be minor discrepancies between printed and online information.

© The entries, images and listings may not be reproduced in any form without the prior consent of the artist or Kettering Borough Council.

 78 Derngate NORTHAMPTON	
	
	
	
	

Brochure designed by www.typestart.co.uk
TYPESTART

Kettering Museum & Art Gallery opening times & contact details

Open:

Tuesday - Saturday
10am - 4.45pm
(Last admission 4.30pm)

Address:

Kettering Museum & Art
Gallery, Sheep Street,
Kettering, Northants
NN16 0AN
(Sat Nav for car park
NN15 7QX)

Telephone:

01536 534274

Email:

museumandgallery@
kettering.gov.uk

Website:

www.kettering.gov.uk/NOST

Twitter:

@KMuseumGallery
@NhantsOSAT

Facebook:

This is Kettering
Northamptonshire
Open Studios

Northants Open Studio Trails
produced by

Kettering
Borough Council

 This is Kettering

